

ABELL SURVEYING & MAPPING

1140 SEQUOIA STREET • DELAVAN, WISCONSIN 53115
262-728-6737

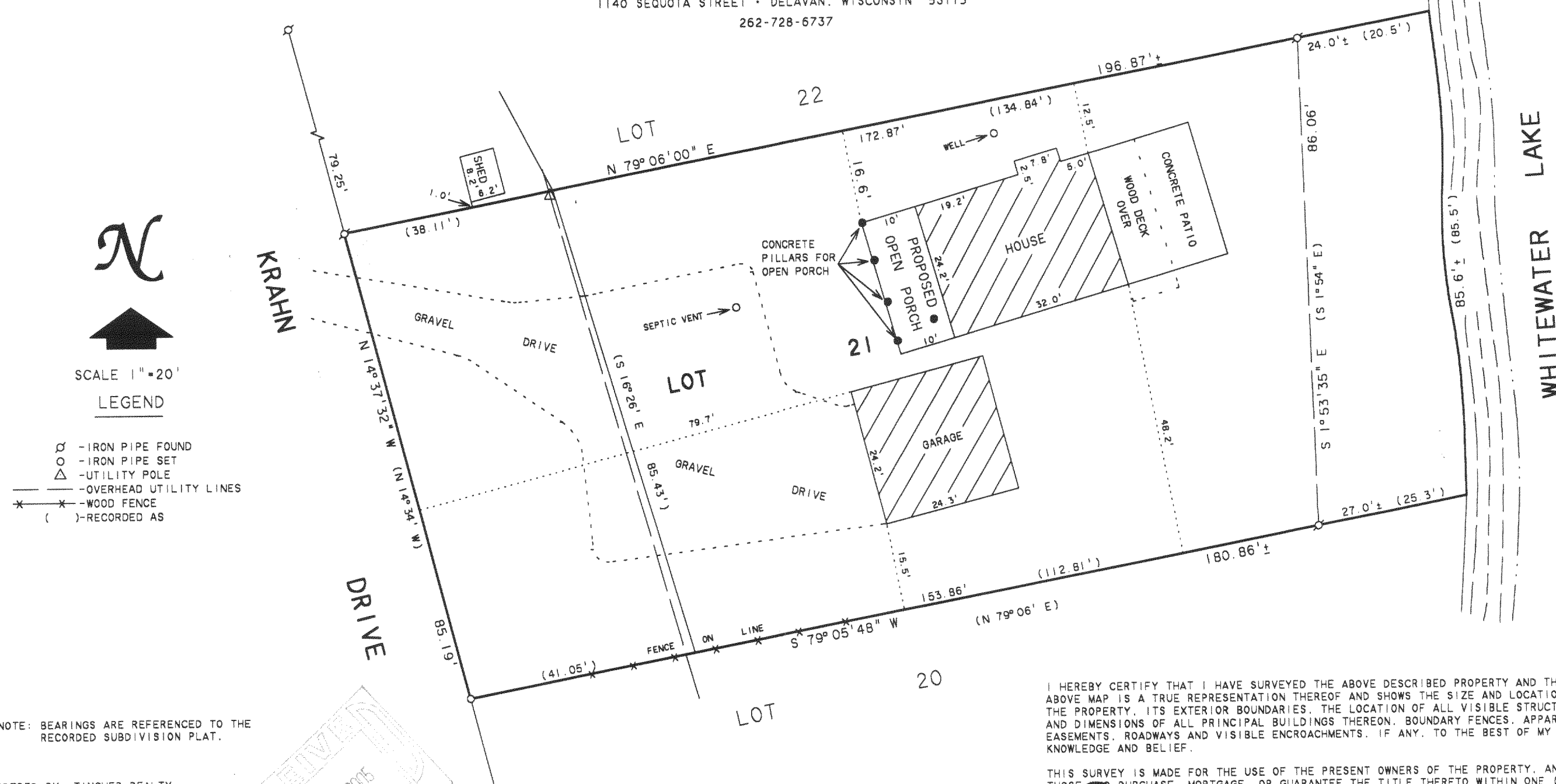

ORDERED BY: TINCHER REALTY
514 WEST MAIN STREET
WHITEWATER, WI. 53190

REVISED: JUNE 6, 2005 TO SHOW THE
CONCRETE PILLARS FOR THE
PROPOSED OPEN PORCH ONLY.

ORDERED BY: JIM PETERS
63 MARK DRIVE
HAWTHORN WOODS, IL 60047

PLAT OF SURVEY OF

Lot 21 In Oak Knoll Subdivision, Town of Whitewater, Walworth County, Wisconsin, according to the recorded plat thereof. ALSO a parcel of land located adjacent to and west of said Lot 21 described as follows: Commencing at the Northwest corner of Lot 23 of Oak Knoll Subdivision; thence S 28° 14' E 161.49 feet to the Northwest corner of Lot 21 and the place of beginning; thence S 16° 35' E 85.43 feet; thence S 79° 06' W 41.05 feet; thence N 14° 37' W 85.19 feet; thence N 79° 06' E 38.11 feet to the place of beginning.

I HEREBY CERTIFY THAT I HAVE SURVEYED THE ABOVE DESCRIBED PROPERTY AND THAT THE ABOVE MAP IS A TRUE REPRESENTATION THEREOF AND SHOWS THE SIZE AND LOCATION OF THE PROPERTY, ITS EXTERIOR BOUNDARIES, THE LOCATION OF ALL VISIBLE STRUCTURES AND DIMENSIONS OF ALL PRINCIPAL BUILDINGS THEREON, BOUNDARY FENCES, APPARENT EASEMENTS, ROADWAYS AND VISIBLE ENCROACHMENTS, IF ANY, TO THE BEST OF MY KNOWLEDGE AND BELIEF.

THIS SURVEY IS MADE FOR THE USE OF THE PRESENT OWNERS OF THE PROPERTY, AND ALSO THOSE WHO PURCHASE, MORTGAGE, OR GUARANTEE THE TITLE THERETO WITHIN ONE (1) YEAR FROM DATE HEREON.

David F. Abell

DAVID F. ABELL
WISCONSIN REGISTERED LAND SURVEYOR. S-1596

October 19, 1992

DATE: JOB NUMBER - 92233A
NOTE: THIS IS NOT A CERTIFIED COPY UNLESS SEALED.

415-1024

DK 0004